

Wilson Blvd.

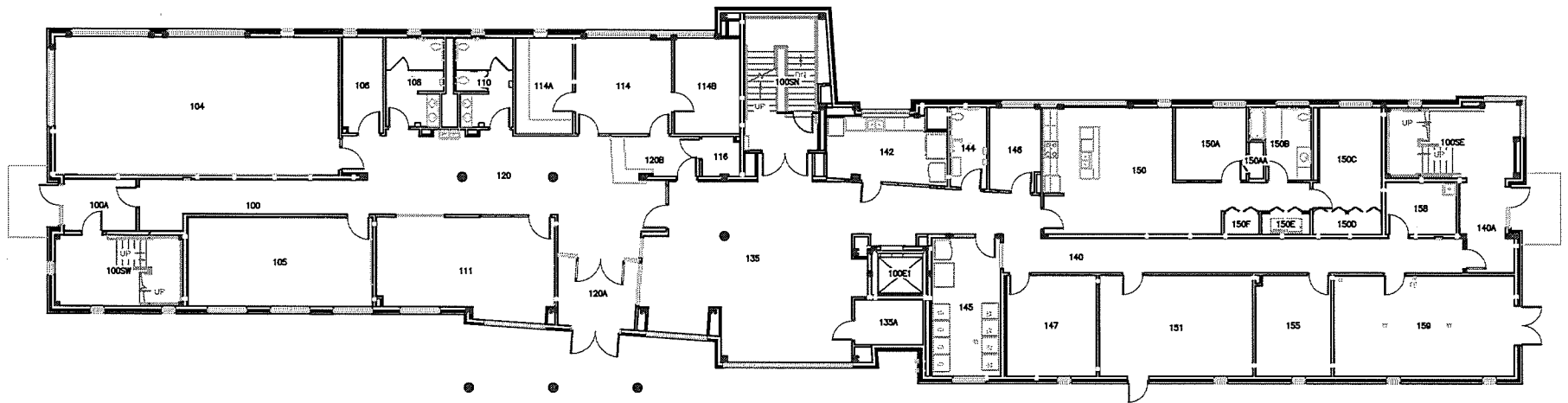

Anderson

Wilder



UNIVERSITY of  
ROCHESTER

DRAWN OR REVISED BY: KEVIN KEHOE	DRAWING NAME: FIRST FLOOR PLAN	BUILDING NAME: O'BRIEN HALL	DRAWING LOCATION: P:\SPACE\RC\046 O'BRIEN HALL\046-01
DATE DRAWN OR REVISED: 08-06-12	DRAWING SCALE: 1/16" = 1'-0"	BUILDING NUMBER: 046	CAMPUS PLANNING, DESIGN & CONSTRUCTION

O'Brien

Wilson Blvd.

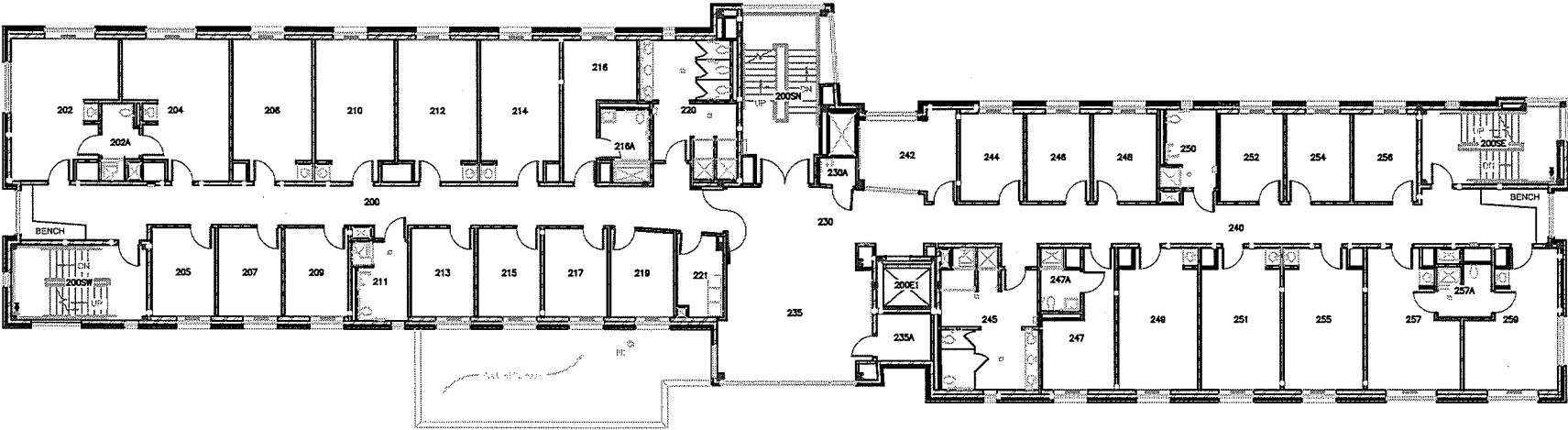

Anderson

Wilder

 <b>UNIVERSITY of ROCHESTER</b>	<b>DRAWN OR REVISED BY:</b> KEVIN KEHOE	<b>DRAWING NAME:</b> SECOND FLOOR PLAN	<b>BUILDING NAME:</b> O'BRIEN HALL	<b>DRAWING LOCATION:</b> P:\SPACE\RC\046 O'BRIEN HALL\046-02
	<b>DATE DRAWN OR REVISED:</b> 08-06-12	<b>DRAWING SCALE:</b> 1/16" = 1'-0"	<b>BUILDING NUMBER:</b> 046	<b>CAMPUS PLANNING, DESIGN &amp; CONSTRUCTION</b>

Wilson Blvd.

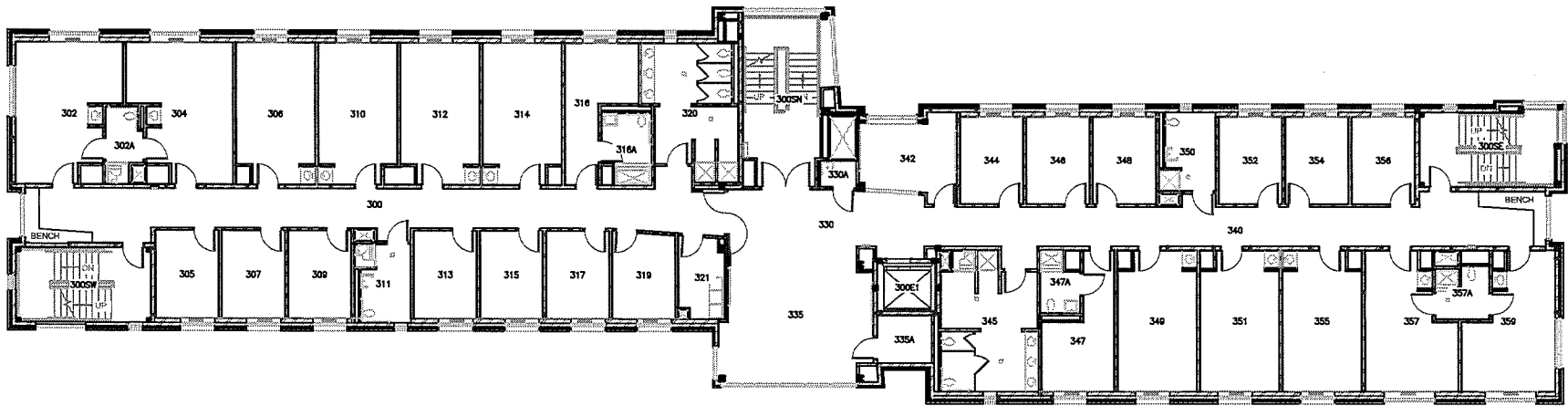

Anderson

Wilder



UNIVERSITY of  
**ROCHESTER**

DRAWN OR REVISED BY:  
KEVIN KEHOE  
DATE DRAWN OR REVISED:  
08-06-12

DRAWING NAME:  
THIRD FLOOR PLAN  
DRAWING SCALE:  
1/16" = 1'-0"

BUILDING NAME:  
O'BRIEN HALL  
BUILDING NUMBER:  
046

DRAWING LOCATION:  
P:\SPACE\RC\046 O'BRIEN HALL\046-03  
CAMPUS PLANNING, DESIGN & CONSTRUCTION

Wilson Blvd.

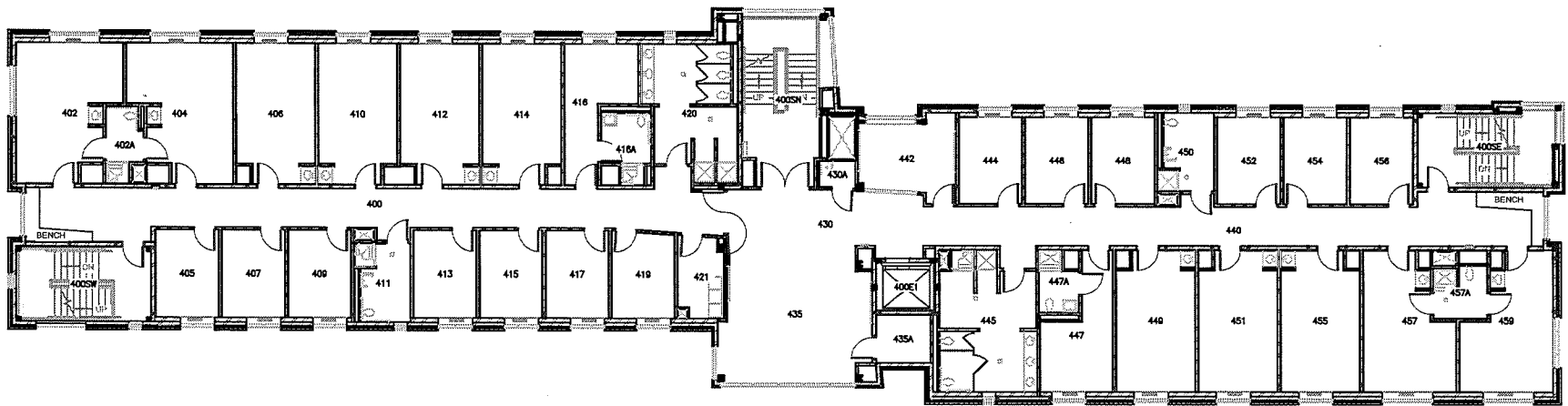

Anderson

Wilder



UNIVERSITY of  
**ROCHESTER**

DRAWN OR REVISED BY:  
KEVIN KEHDE

DATE DRAWN OR REVISED:  
08-06-12

DRAWING NAME:  
FOURTH FLOOR PLAN

DRAWING SCALE:  
1/16" = 1'-0"

BUILDING NAME:  
O'BRIEN HALL

BUILDING NUMBER:  
046

DRAWING LOCATION:  
P:\SPACE\RC\046 O'BRIEN HALL\046-04

CAMPUS PLANNING, DESIGN & CONSTRUCTION

Wilson Blvd.

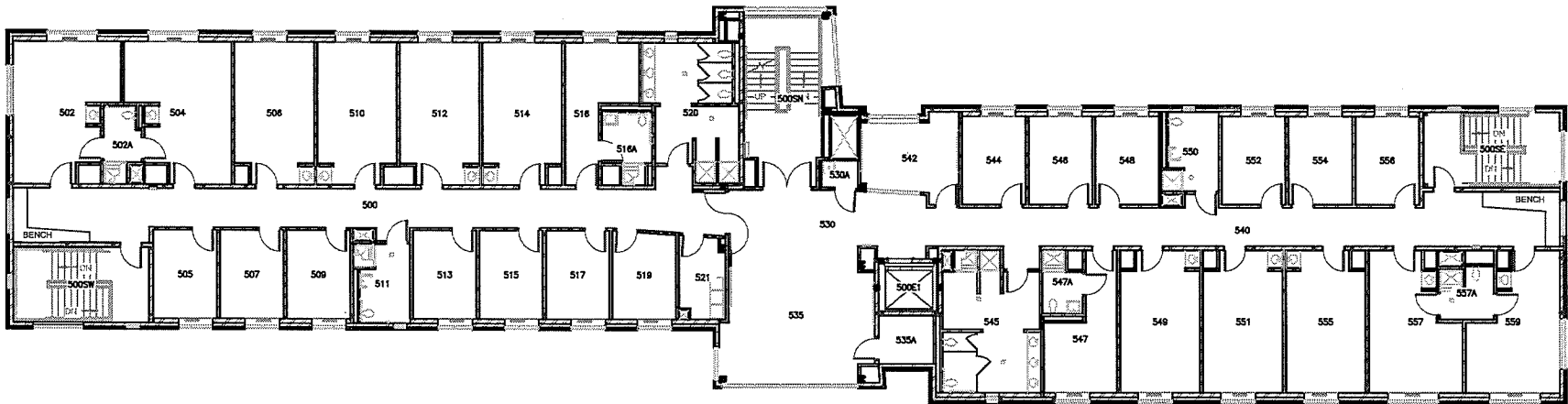

Anderson

Wilder

 <b>UNIVERSITY of ROCHESTER</b>	<b>DRAWN OR REVISED BY:</b> KEVIN KEHOE	<b>DRAWING NAME:</b> FIFTH FLOOR PLAN	<b>BUILDING NAME:</b> O'BRIEN HALL	<b>DRAWING LOCATION:</b> P:\SPACE\RC\046 O'BRIEN HALL\046-05
	<b>DATE DRAWN OR REVISED:</b> 08-07-12	<b>DRAWING SCALE:</b> 1/16" = 1'-0"	<b>BUILDING NUMBER:</b> 046	<b>CAMPUS PLANNING, DESIGN &amp; CONSTRUCTION</b>

Wilson Blvd.

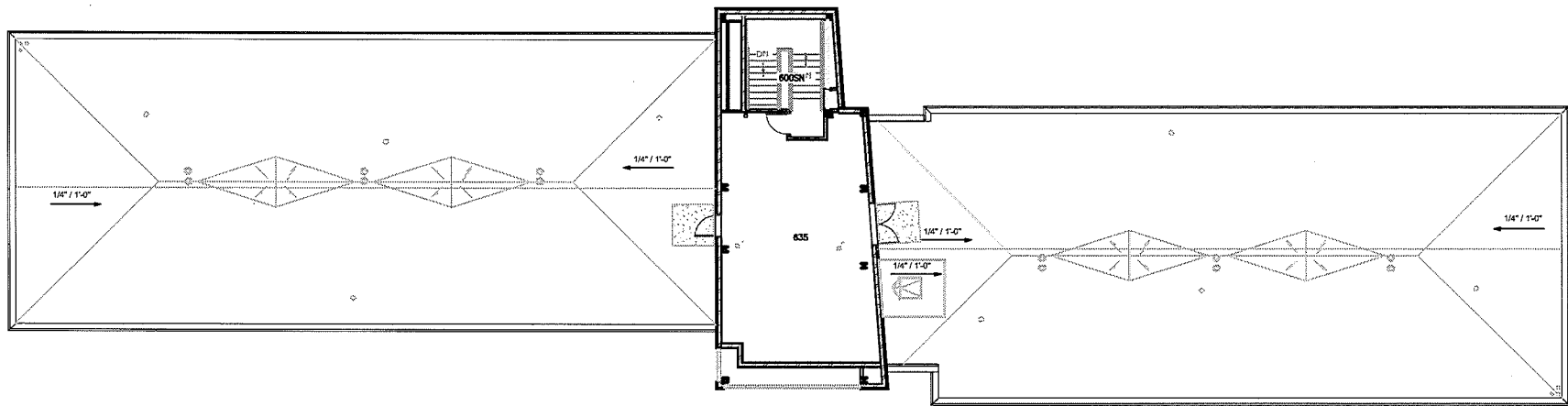

Anderson

Wilder

 UNIVERSITY of ROCHESTER	DRAWN OR REVISED BY: KEVIN KEHOE	DRAWING NAME: FIFTH FLOOR PLAN	BUILDING NAME: O'BRIEN HALL	DRAWING LOCATION: P:\SPACE\RC\046 O'BRIEN HALL\046-05
	DATE DRAWN OR REVISED: 08-07-12	DRAWING SCALE: 1/16" = 1'-0"	BUILDING NUMBER: 046	CAMPUS PLANNING, DESIGN & CONSTRUCTION

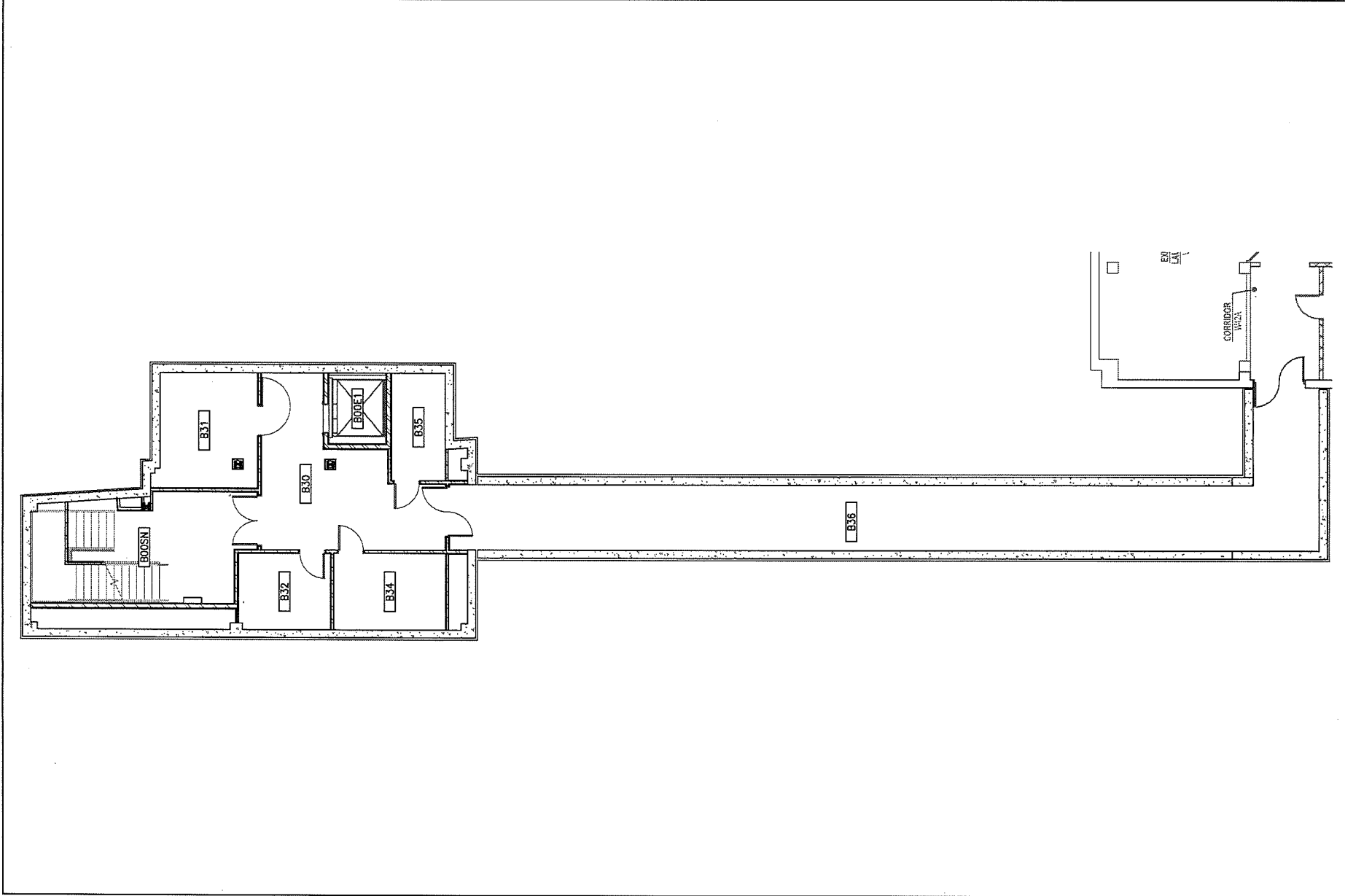

 UNIVERSITY of <b>ROCHESTER</b>	DRAWN OR REVISED BY: KEVIN KEDRZE	BUILDING NAME: O'BRIEN HALL	DRAWING LOCATION: P:\SPACE\RC\046 O'BRIEN\046-B
	DATE DRAWN OR REVISED: 07-30-12	DRAWING NAME: BASEMENT FLOOR PLAN	BUILDING NUMBER: 046
DRAWING SCALE: 3/32" = 1'-0"			